

RECORD OF SURVEY

A PORTION OF THE SW 1/4 OF THE NE 1/4 OF SEC. 4, TOWNSHIP 19 NORTH, RANGE 15 EAST, W.M., KITITAS COUNTY, WASHINGTON

- NOTES:
1. THE PURPOSE OF THIS SURVEY IS TO ADJUST THE BOUNDARY LINES OF LOT 2A AS RECORDED IN BOOK 37 OF SURVEYS AT PAGE 201, UNDER AUDITOR'S FILE NO. 201110270036 AND LOT 1 AS RECORDED IN BOOK 37 OF SURVEYS AT PAGE 11, UNDER AUDITOR'S FILE NO. 20104270022, RECORDS OF KITITAS COUNTY, STATE OF WASHINGTON, TO THE COMPROBATION SHOWN HEREON.
 2. THIS SURVEY WAS PERFORMED USING A TRIMBLE S9, 3" TOTAL STATION WITH RESULTING ACCURACY THAT MEETS OR EXCEEDS STANDARDS PER WAC 332-130-090.
 3. THIS SURVEY DOES NOT PURPORT TO SHOW ALL EASEMENTS, ENCUMBRANCES OR RESTRICTIONS OF RECORD OR OTHERWISE.
 4. THE BASIS OF BEARINGS FOR THIS SURVEY IS THE SAME AS THAT ESTABLISHED ON THE SURVEY FILED IN BOOK 37 OF SURVEYS, PAGE 201, RECORDS OF KITITAS COUNTY, STATE OF WASHINGTON.
 5. FOR ADDITIONAL SURVEY INFORMATION, SEE THE FOLLOWING:
 - BOOK 19 OF SURVEYS, PAGES 213, APR. 066980
 - BOOK 32 OF SURVEYS, PAGE 11, APR. 2010064270022
 - BOOK 37 OF SURVEYS, PAGE 201, APR. 201110270036
- AND THE SURVEYS REFERENCED THEREON, ALL RECORDS OF KITITAS COUNTY, STATE OF WASHINGTON.

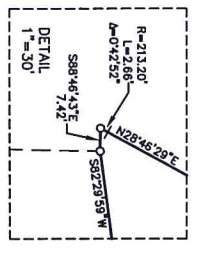

LEGEND

- QUARTER CORNER
- CENTER OF SECTION
- FOUND IRON ROD & CAP
- FOUND IRON ROD, NO CAP
- SET 5/8" IRON ROD & CAP, I.S. 45503
- EXISTING WELL

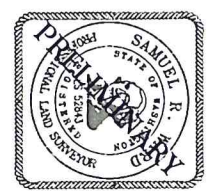

INDEX LOCATION
SEC. 4 T. 19 N. R. 15 E. W.M.

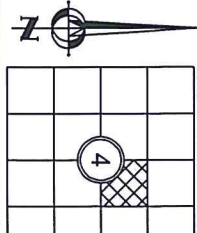

BOUNDARY LINE ADJUSTMENT

PREPARED FOR
PETER KOHL

A PORTION OF THE SW 1/4 OF THE NE 1/4 OF SECTION 4,
TOWNSHIP 19 NORTH, RANGE 15 EAST, W.M.,
KITITAS COUNTY, WASHINGTON

DRAWN BY	DATE	JOB NO.
G. WEISER	08/2017	046901
CHKD BY	SCALE	SHEET
S. WARD	1"=100'	1 OF 2

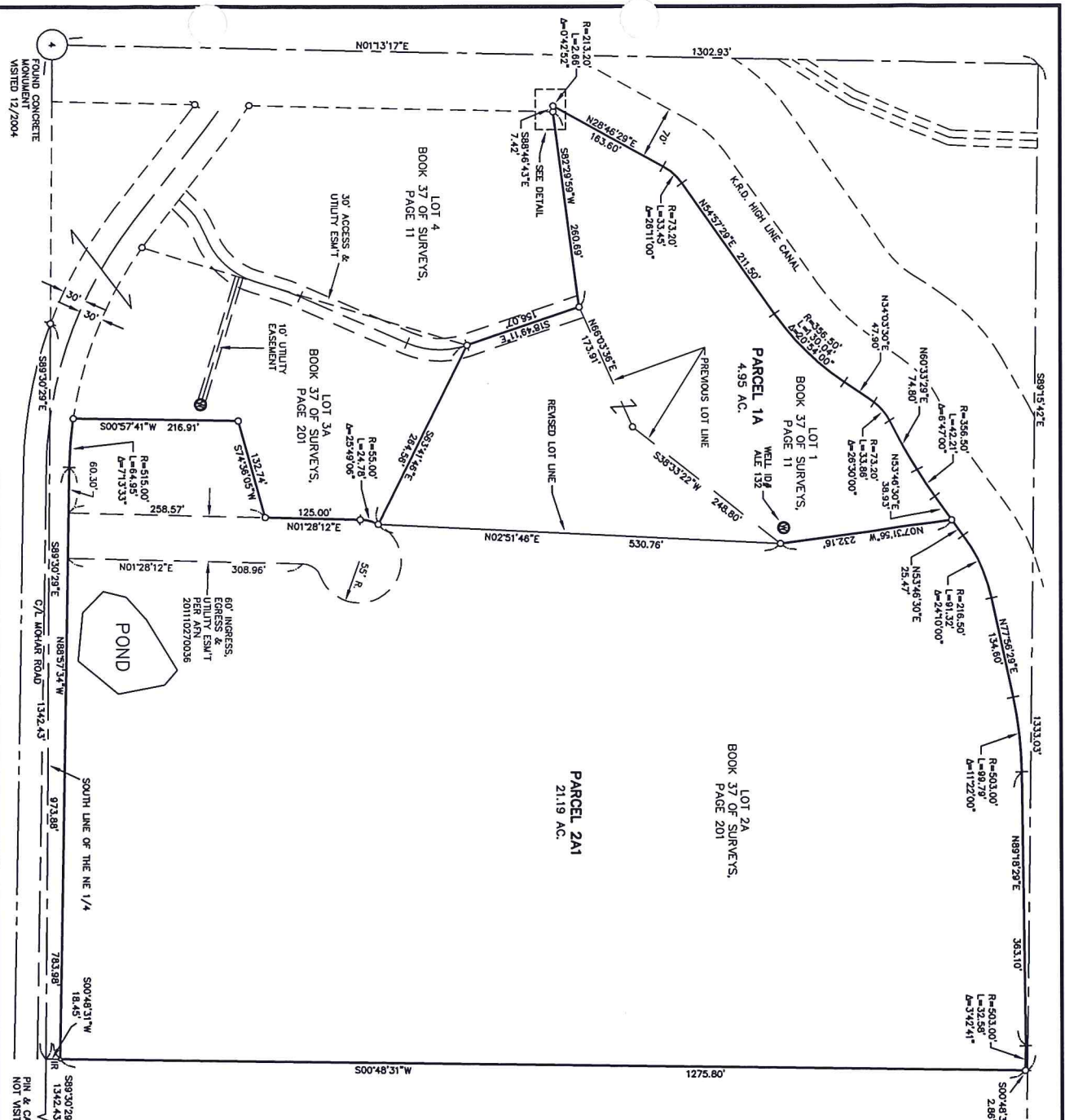

AUDITOR'S CERTIFICATE

FILED FOR RECORD THIS _____ DAY OF _____ 20____ AT _____ M.
IN BOOK _____ OF _____ AT THE REQUEST OF _____
SAUEL R. WARD
SURVEYOR'S NAME
ERRAD V. PETTIT
County Auditor Deputy County Auditor

SURVEYOR'S CERTIFICATE

THIS MAP CORRECTLY REPRESENTS A SURVEY MADE BY ME OR UNDER MY
DIRECTION IN CONFORMANCE WITH THE REQUIREMENTS OF THE SURVEY
RECORDING ACT AT THE REQUEST OF PETER KOHL
IN AUGUST 2017
SAUEL R. WARD
CERTIFICATE NO. 52843
DATE

163 NE Juniper Street, Suite 201 • Issaquah, WA 98027 • Phone: (425) 392-0250 • Fax: (425) 391-3055
407 Sullivan Blvd. • Cle Elum, WA 98922 • Phone: (509) 674-7413 • Fax: (509) 674-7419

Encompass

ENGINEERING & SURVEYING

Western Washington Division

Eastern Washington Division

RECORD OF SURVEY
 A PORTION OF THE SW 1/4 OF THE NE 1/4 OF SEC. 4,
 TOWNSHIP 19 NORTH, RANGE 15 EAST, W.M.,
 KITTITAS COUNTY, WASHINGTON

EXISTING LEGAL DESCRIPTIONS:

LEGAL DESCRIPTION PER CHICAGO TITLE COMPANY GUARANTEE NO. 72156-4605032A
 PARCEL 2A OF THAT CERTAIN SURVEY AS RECORDED OCTOBER 27, 2011, IN BOOK 37 OF SURVEYS, PAGE 201,
 UNDER AUDITOR'S FILE NO. 20110270026, RECORDS OF KITTITAS COUNTY, WASHINGTON, BEING A PORTION OF
 THE SOUTHWEST QUARTER OF THE NORTHEAST QUARTER OF SECTION 4, TOWNSHIP 19 NORTH, RANGE 15 EAST,
 W.M., IN THE COUNTY OF KITTITAS, STATE OF WASHINGTON.

LEGAL DESCRIPTION PER CHICAGO TITLE COMPANY GUARANTEE NO. 72156-4605032A

PARCEL 1 OF THAT CERTAIN SURVEY AS RECORDED APRIL 27, 2010, IN BOOK 37 OF SURVEYS, PAGE 11,
 UNDER AUDITOR'S FILE NO. 201004270027, RECORDS OF KITTITAS COUNTY, WASHINGTON, BEING A PORTION OF
 THE SOUTHWEST QUARTER OF THE NORTHEAST QUARTER OF SECTION 4, TOWNSHIP 19 NORTH, RANGE 15 EAST,
 W.M., IN THE COUNTY OF KITTITAS, STATE OF WASHINGTON.

REVISED LEGAL DESCRIPTIONS:

PARCEL 2A

PARCEL 2A OF THAT CERTAIN SURVEY AS RECORDED OCTOBER 27, 2011, IN BOOK 37 OF SURVEYS,
 PAGE 201, UNDER AUDITOR'S FILE NO. 20110270026, RECORDS OF KITTITAS COUNTY, WASHINGTON,
 BEING A PORTION OF THE SOUTHWEST QUARTER OF THE NORTHEAST QUARTER OF SECTION 4, TOWNSHIP
 19 NORTH, RANGE 15 EAST, W.M., IN THE COUNTY OF KITTITAS, STATE OF WASHINGTON.

EXCEPT THAT PORTION OF SAID PARCEL 2A WHICH IS BOUNDED BY A LINE DESCRIBED AS FOLLOWS:

COMMENCING AT THE WESTERN MOST CORNER OF SAID PARCEL 2A, WHICH IS ALSO THE TRUE POINT OF
 BEGINNING;

THENCE NORTH 66°03'36" EAST ALONG THE NORTHERLY BOUNDARY LINE OF SAID PARCEL 2A, 173.91
 FEET;

THENCE CONTINUING ALONG SAID NORTHERLY BOUNDARY LINE, NORTH 38°33'22" EAST, 248.80 FEET;

THENCE SOUTH 02°51'48" WEST, 530.76 FEET TO A POINT ON THE WESTERLY BOUNDARY LINE OF SAID
 PARCEL 2A;

THENCE NORTH 63°41'46" WEST ALONG SAID WESTERLY BOUNDARY LINE, 264.56 FEET;

THENCE CONTINUING ALONG SAID WESTERLY BOUNDARY LINE, NORTH 18°49'11" WEST, 156.07 FEET MORE
 OF LESS TO THE TRUE POINT OF BEGINNING.

PARCEL 1A

PARCEL 1A OF THAT CERTAIN SURVEY AS RECORDED APRIL 27, 2010, IN BOOK 37 OF SURVEYS, PAGE 11,
 UNDER AUDITOR'S FILE NO. 201004270027, RECORDS OF KITTITAS COUNTY, WASHINGTON, BEING A
 PORTION OF THE SOUTHWEST QUARTER OF THE NORTHEAST QUARTER OF SECTION 4, TOWNSHIP 19
 NORTH, RANGE 15 EAST, W.M., IN THE COUNTY OF KITTITAS, STATE OF WASHINGTON.

AND

THAT PORTION OF PARCEL 2A OF THAT CERTAIN SURVEY AS RECORDED OCTOBER 27, 2011, IN BOOK 37
 OF SURVEYS, PAGE 201, UNDER AUDITOR'S FILE NO. 20110270026, RECORDS OF KITTITAS COUNTY,
 WASHINGTON, BEING A PORTION OF THE SOUTHWEST QUARTER OF THE NORTHEAST QUARTER OF SECTION
 4, TOWNSHIP 19 NORTH, RANGE 15 EAST, W.M., IN THE COUNTY OF KITTITAS, STATE OF WASHINGTON,
 WHICH IS BOUNDED BY A LINE DESCRIBED AS FOLLOWS:

COMMENCING AT THE WESTERN MOST CORNER OF SAID PARCEL 2A, WHICH IS ALSO THE TRUE POINT OF
 BEGINNING;

THENCE NORTH 66°03'36" EAST ALONG THE NORTHERLY BOUNDARY LINE OF SAID PARCEL 2A, 173.91
 FEET;

THENCE CONTINUING ALONG SAID NORTHERLY BOUNDARY LINE, NORTH 38°33'22" EAST, 248.80 FEET;

THENCE SOUTH 02°51'48" WEST, 530.76 FEET TO A POINT ON THE WESTERLY BOUNDARY LINE OF SAID
 PARCEL 2A;

THENCE NORTH 63°41'46" WEST ALONG SAID WESTERLY BOUNDARY LINE, 264.56 FEET;

THENCE CONTINUING ALONG SAID WESTERLY BOUNDARY LINE, NORTH 18°49'11" WEST, 156.07 FEET MORE
 OF LESS TO THE TRUE POINT OF BEGINNING.



SURVEYOR'S CERTIFICATE

THIS MAP CORRECTLY REPRESENTS A SURVEY MADE BY ME OR UNDER MY
 DIRECTION IN CONFORMANCE WITH THE REQUIREMENTS OF THE SURVEY
 RECORDING ACT AT THE REQUEST OF PETER KOHL
 IN AUGUST 20 17, _____ DATE
SAUEL R. WARD CERTIFICATE NO. 52843

AUDITOR'S CERTIFICATE

FILED FOR RECORD THIS _____ DAY OF _____ 20____ AT _____ M.
 IN BOOK _____ OF _____ AT PAGE _____ AT THE REQUEST OF
SAUEL R. WARD
 SURVEYOR'S NAME
ERAD V. FETTI Deputy County Auditor

BOUNDARY LINE ADJUSTMENT

PREPARED FOR
PETER KOHL
 A PORTION OF THE SW 1/4 OF THE NE 1/4 OF SECTION 4,
 TOWNSHIP 19 NORTH, RANGE 15 EAST, W.M.,
 WASHINGTON

DNW BY G. WEISER	DATE 08/2017	JOB NO. 046901
CHKD BY S. WARD	SCALE N/A	SHEET 2 OF 2

Encompass
 ENGINEERING & SURVEYING

Western Washington Division
 165 NE Juniper Street, Suite 201 • Issaquah, WA 98027 • Phone: (425) 392-0250 • Fax: (425) 391-3055
 Eastern Washington Division
 407 Sullivan Blvd. • C/O Blum, WA 99022 • Phone: (509) 674-7433 • Fax: (509) 674-7419